# The BLUE RIDGIAN

1927

Henderson County Public Library
Hendersonville, N. C.

EX LIBRIS

Digitized by the Internet Archive
in 2020 with funding from
North Carolina Digital Heritage Center

https://archive.org/details/blueridgian19271927blue

# The Blue Ridgian

## 1927

*Published by the Senior Class of*

**Blue Ridge School**

*Hendersonville, N. C.*

Henderson County Public Library
Hendersonville, N. C.

R
NC
373.756
B



# Dedication

Mr. A. P. Magwood: who, by his estimable services to our Alma Mater, and by his ideal leadership and fairness, has been to us an inspiration for what contributions we have made to Blue Ridge, and has commanded our profound respect and deepest admiration.

In recognition of his fine qualities we dedicate to him the nineteen twenty-seven volume of "The Blue Ridgian".

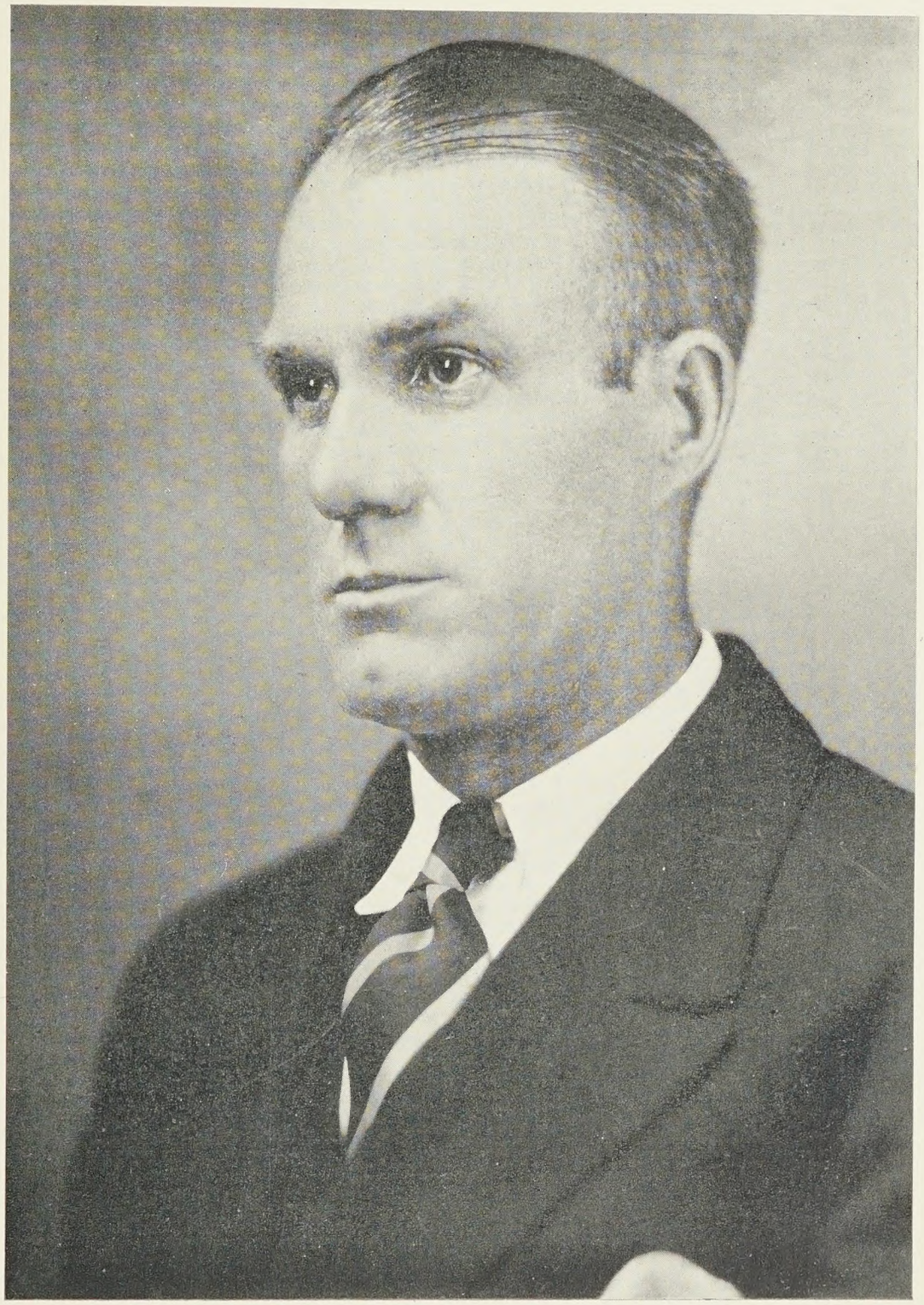

# Foreword

In publishing the 1927 Blue Ridgian it has been our purpose to give a complete and accurate history of our School life, to recall to our minds the familiar faces and scenes, and to perpetuate in our memories the ideals of an institution worthy of the pride of the "Old North State".

86-10 1132

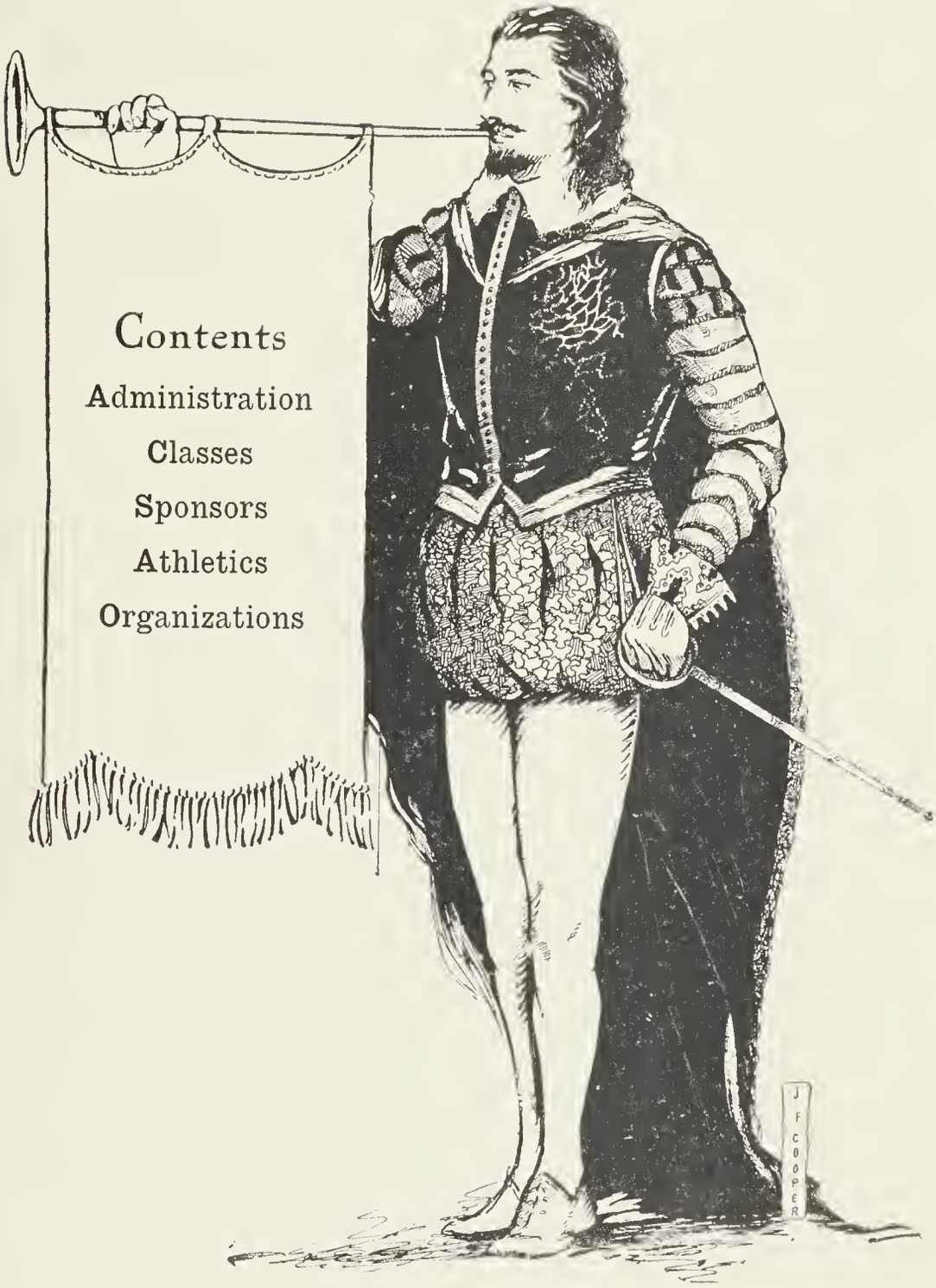


# Contents

Administration
Classes
Sponsors
Athletics
Organizations

MR. J. R. SANDIFER, Headmaster.

MRS. SANDIFER.

# THE FACULTY

# Faculty

JOSEPH R. SANDIFER, A. B. *Headmaster*

A. G. RANDOLPH, A. B.
*Science, Mathematics and Latin*

A. P. MAGWOOD, A. B.
*Mathematics and Spanish*

REV. N. C. HUGHES, D. D., *Associate Headmaster*
*English, Mathematics, and Bible*

A. L. FICKLING, A. B.
*English and History*

J. B. LAWRENCE, B. S., *Athletic Director*
*Mathematics and History*

MISS ELIZABETH HUGHES
*Latin and English*

C. J. ROBERTS, B.A., M.A.
*French and English*

MRS. A. G. RANDOLPH
*Housekeeper*

MRS. TENNIE YEARWOOD
*Resident Nurse*

C. W. FARNUM
*Tutor*

DR. R. C. SAMPLE, M. D.
*Physician*

# ALUMNI

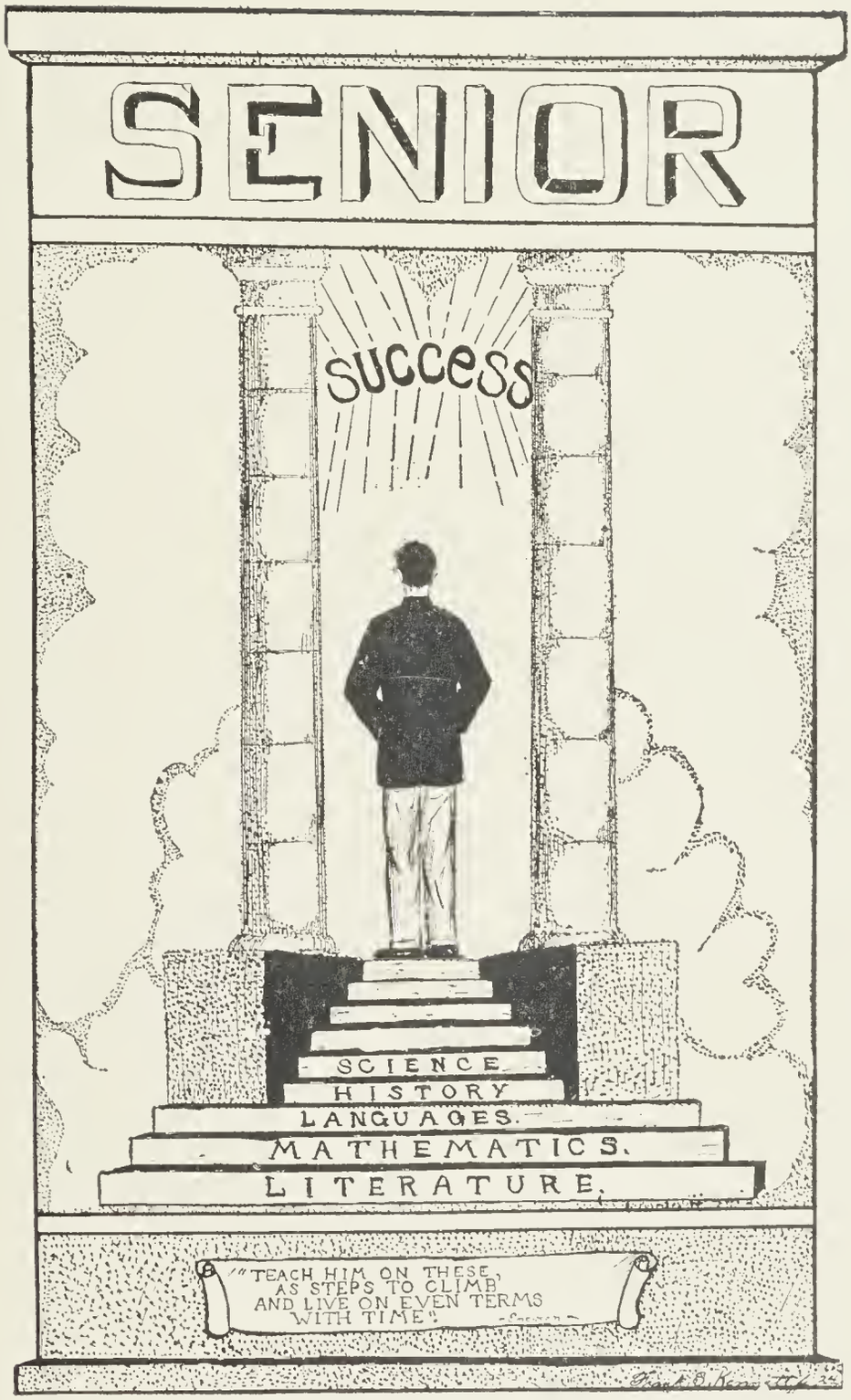
SENIOR
SUCCESS
SCIENCE
HISTORY
LANGUAGES.
MATHEMATICS.
LITERATURE.
"TEACH HIM ON THESE,
AS STEPS TO CLIMB
AND LIVE ON EVEN TERMS
WITH TIME".

# History of the Class of '27

With the outgoing of the class of '27, the school loses some of the most prominent figures in her history.

Though smaller than some previous senior classes, the graduating body of this year while numbering only twelve, leaves a record of achievements, loyalty, and sociability which will be remembered as a standard for future classes to attain.

The nucleus of the class, four years ago, consisted only of two: Worrall and Lattimore. One addition to the class was made in '24. In '25, however, four members were added, and this year four more came to Blue Ridge to complete their Prep School career.

The class has given much to the school in athletics. Who that has taken an interest in Blue Ridge history cannot conjure up a vision of the gridiron at the mere mention of "Bob" Hayes, "Hap" Eden, or "Bully" Brawley? In basketball and baseball, the playing of Brawley, Brown, Drennon, Eden, Hayes, Smith and Snow must be remembered when Blue Ridge sports are mentioned.

Literary achievements are of major importance in listing the contributions of the class. Eden, a two year man, deserves full credit for having successfully held the office of Editor-in-Chief on both the paper and annual staffs. The senior class exclusively comprised the remainder of the annual staff. The Blue Ridge Literary Society, founded in 1925, has passed through a year of excellent growth and development, its members having made real contributions in their work.

A successful social aspect has been one of the most important features in making the life of the class enjoyable. The usual dances have been occasions of memorable enjoyment to all the students, and on several occasions the students have been guests of the Fassifern school. By the organization of a social club and similar organizations, much has been accomplished.

Let us not, however, give the impression that all attempted was successful. There were failures, and some made life appear very, very bitter for a time. But these failures have played their role, we hope, in molding and preparing the class for life to come, which is in reality the important chapter in the history.

And so, the class must go away, some of its members seeking learning in higher institutions, others to meet life with their own resourcefulness.

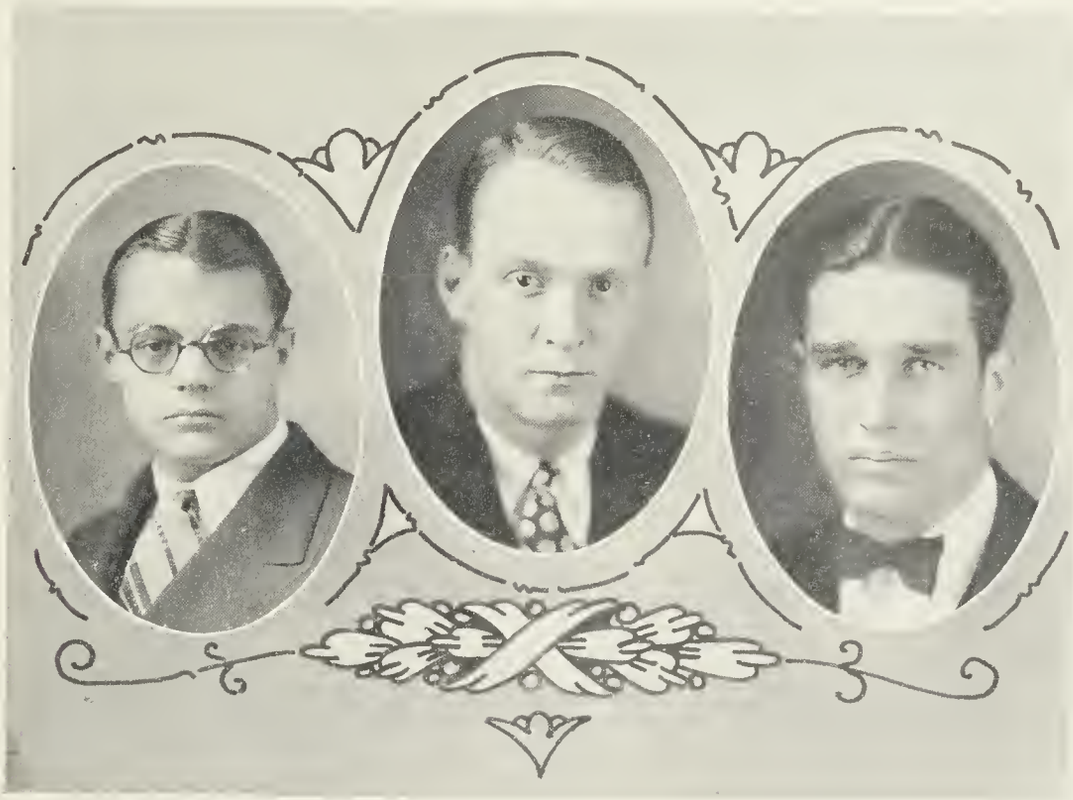

## Senior Class Officers

R. M. BRAWLEY, President.
R. G. HAYES, Vice-President.
C. H. PFUNTNER, Secretary.

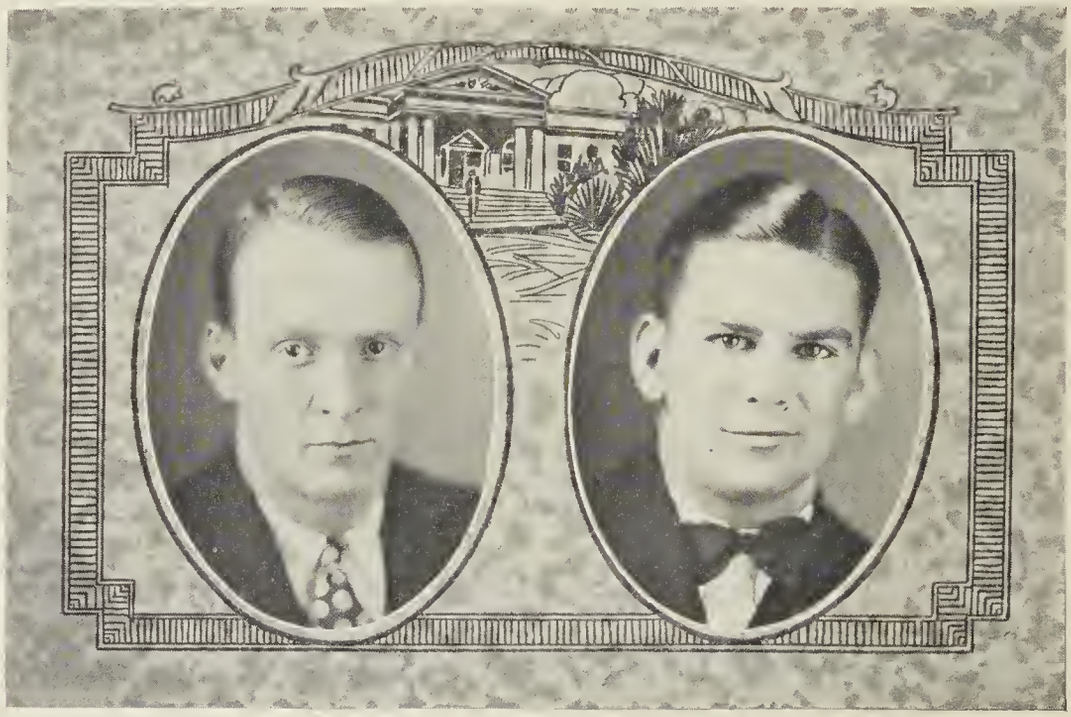

REID McNEELY BRAWLEY
*"Bully"*
Statesville, N. C.

Varsity Football '25, '26. Varsity Basketball '26. Captain Basketball '27. Baseball '26, '27. "B" Club. Literary Society '26, (Secretary), '27. Gadahwee staff '26. Blue Ridgian Staff '26, '27. Annual Staff '27. Prefect Board '27. Secretary Junior Class '26. President Senior Class '27. Tar Heel Club '26, '27 (Vice-President). Cotillion Club.

"Bully" is one of the best all-around boys that has ever graced the Blue Ridge campus. Consistent in study; one of the outstanding athletes, having been a three letter man for two years and one of the social lions of the School; he has made a name and record in well rounded achievements that prospective Blue Ridge students would do well to emulate.

GEORGE CLARENCE BROWN
*"Brownie"*
Raeford, N. C.

Varsity Football '25, '26. Varsity Baseball '26, '27. Tar Heel Club '26, '27. Literary Society '26, '27. Annual Staff '27.

Friendly to all, and ever with a cheery word of greeting—that describes the sunny disposition of "Brownie".

For two years he has fought for Blue Ridge on the gridiron and diamond, and has brought credit to himself and the School.

He intends to follow in his father's footsteps, and become a member of the medical profession. We have confidence in "Brownie" and if our health ever requires attention, we will select him as our "sawbone".

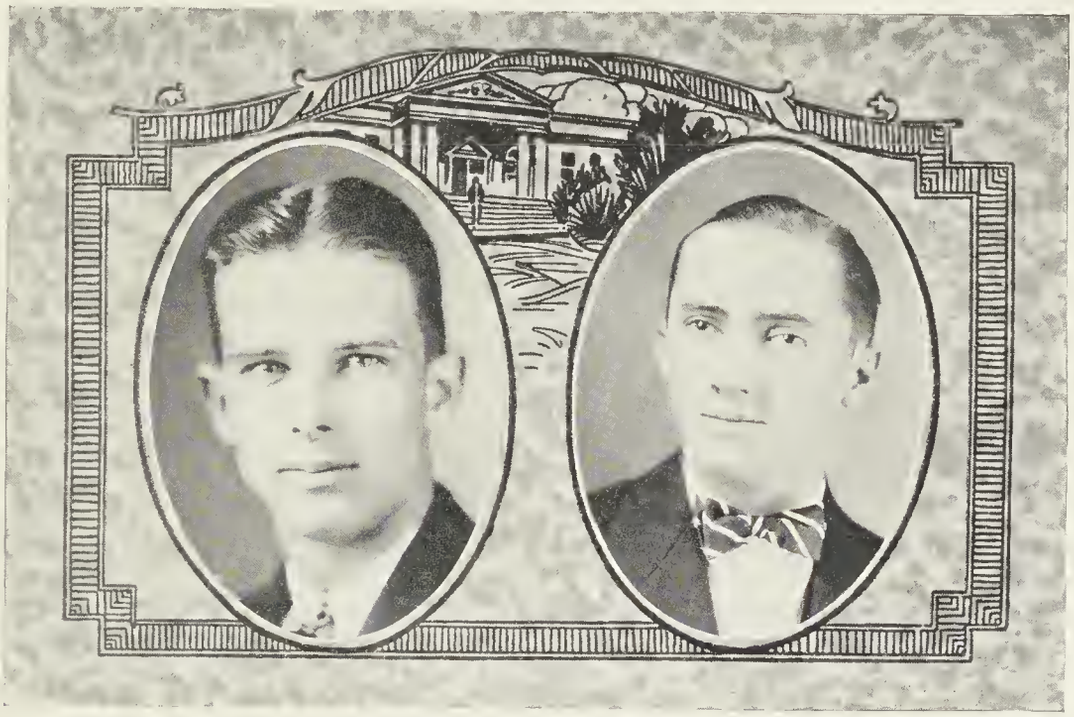

HENRY BUCK BURROUGHS
*"Hank"*
Conway, S. C.

Palmetto Club '26, '27. (Vice-President). Secretary Fourth Form '27. Prefect Board '27. Annual Staff '27.

During his two years at Blue Ridge, "Hank" has garnered a heavy harvest of friendships and honors.

One of the most influential among us, we believe he will be equally great in whatever field he may choose. Generous, honest, and loyal, the best wish we can make for him is that he may equal in life what he has accomplished at Blue Ridge.

HERBERT OTIS DRENNON
*"Hub"*
Maxton, N. C.

Football Squad '26. Varsity Basketball '27. Varsity Baseball '27. Literary Society '27. Annual Staff.

"Hub's" capability as a math shark will serve him well in his study of engineering next year. In his one-year stay at Blue Ridge he has won the respect of every Blue Ridgian by his earnest application to whatever task assigned him.

From every standpoint "Hub" is a mighty fine fellow, and we know that his college career will be one of great success.



86-10 1132

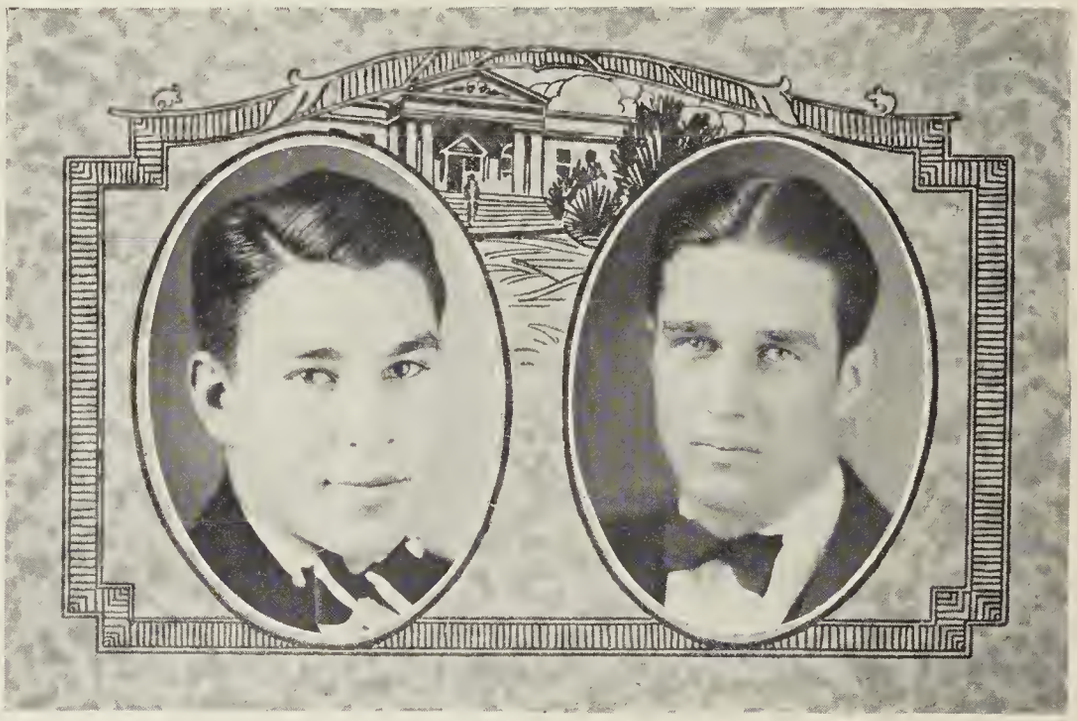

HENRY HARMAN EDEN
*"Hap"*
Clio, S. C.

Varsity Football '25, '26. Varsity Basketball '26. Varsity Baseball '26. Capt. Baseball '27. Literary Society '26. Palmetto Club '26 (Vice-President), '27 (President). "B" Club. Gadawhee Staff '26. Cotillion Club. Editor-in-Chief Blue Ridgian '27. Editor-in-Chief Annual '27.

Although graduating with honor in last year's Senior class, "Hap" returned to Blue Ridge for another year's preparation before entering college. "Hap's" loyalty, versatility, and "force" have made for him a record that will not soon be forgotten at Blue Ridge. During his two short years he has taken prominent part in athletic, literary scholastic, and social activities. As reward for his work as editor-in-chief of the school paper, he was given the greater honor of editing this book.

Whether it be work or play, "Hap" is there whole-heartedly. Needless to say we expect to hear great things of him in later life.

ROBERT GRIFFITH HAYES
*"Big Bob"*
Charlotte, N. C.

Varsity Football '25. Capt. Football '26. Varsity Basketball '27. Varsity Baseball '27. Vice-President Senior Class '27. Tar Heel Club '26 (Secretary), '27 (President). Secretary Student Body '26. Blue Ridgian Staff '27. Annual Staff '27. Senior Prefect '27. Cotillion Club.

It has been a pleasure and inspiration to have been associated with "Bob" during our stay at Blue Ridge. He is possessed with an enviable disposition and will always be remembered by his genial smile and cheerful greeting.

As a recognition of "Bob's" true worth and character he was made the leader of many campus activities, ranging from the football field to the more sedate office of Senior Prefect.

If "Bob" shows the same ability in after life that he has shown on the football field, we will never worry about his success. We can truly say that he is a Blue Ridge man.

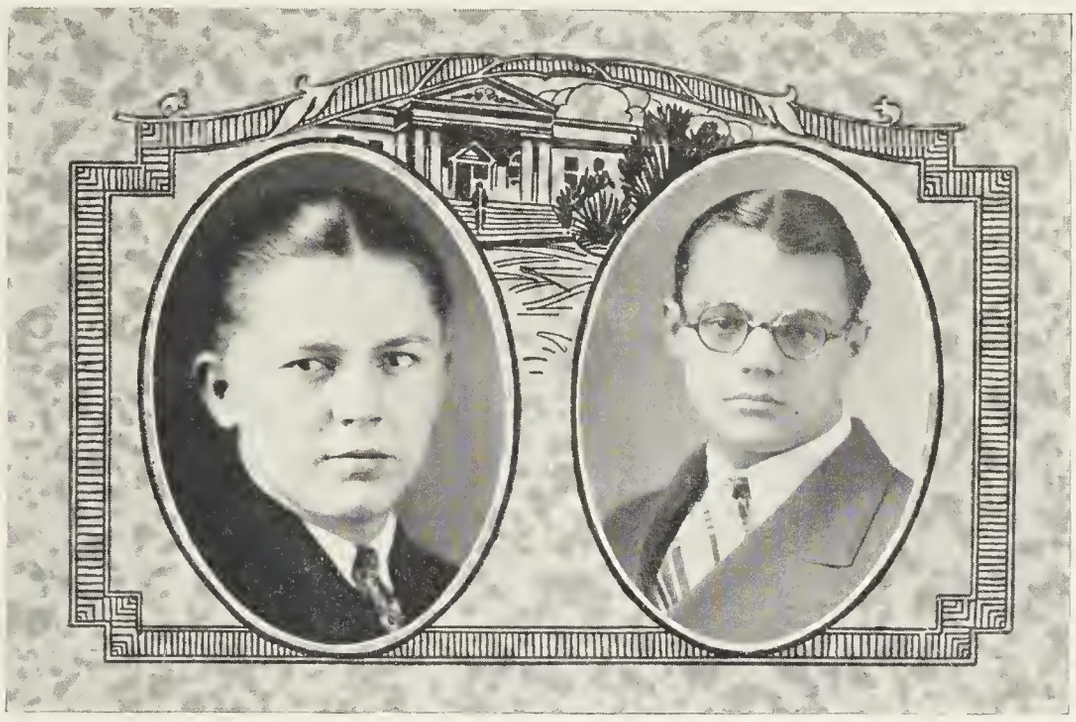

WILLIAM FESTUS LATTIMORE
*"Tubby"*
Bostic, N. C.

Baseball Squad '26. Varsity '27. Literary Society '27. Tar Heel Club '26. '27. Annual Staff '27.

Here we have one whose greatest asset is the ability to chase the blues. It is a pleasure to have one in the midst of any group who literally radiates a care-free spirit. Beneath h's "eat, drink, and be merry" surface, however, lies a serious determination to succeed, evinced in scholarship and campus activities. We look for excellent reports concerning "Tubby" not only at U. N. C., but thereafter.

CARL HERMAN PFUNTNER
*"Gripe"*
Fort Lauderdale, Fla.

Football Squad '25. Literary Society '26, '27 (President). Secretary Senior Class '27. Florida Club '26. Blue Ridgian Staff '26. Gadawhee Staff '26. Annual Staff '27. Prefect Board '27. Vice-President Junior Class '26.

Behold a man who thinks! Since coming to Blue Ridge three years ago, Carl has risen to an enviable height in scholastic attainments. His participation in numerous activities has made him a leader, and he is symbolic of the best products of Blue Ridge. The duties entrusted to him have been faithfully and well performed. He has displayed decided talent in literary lines. His poise and dignity, together with his rare ability, will make his role in later life an important one.

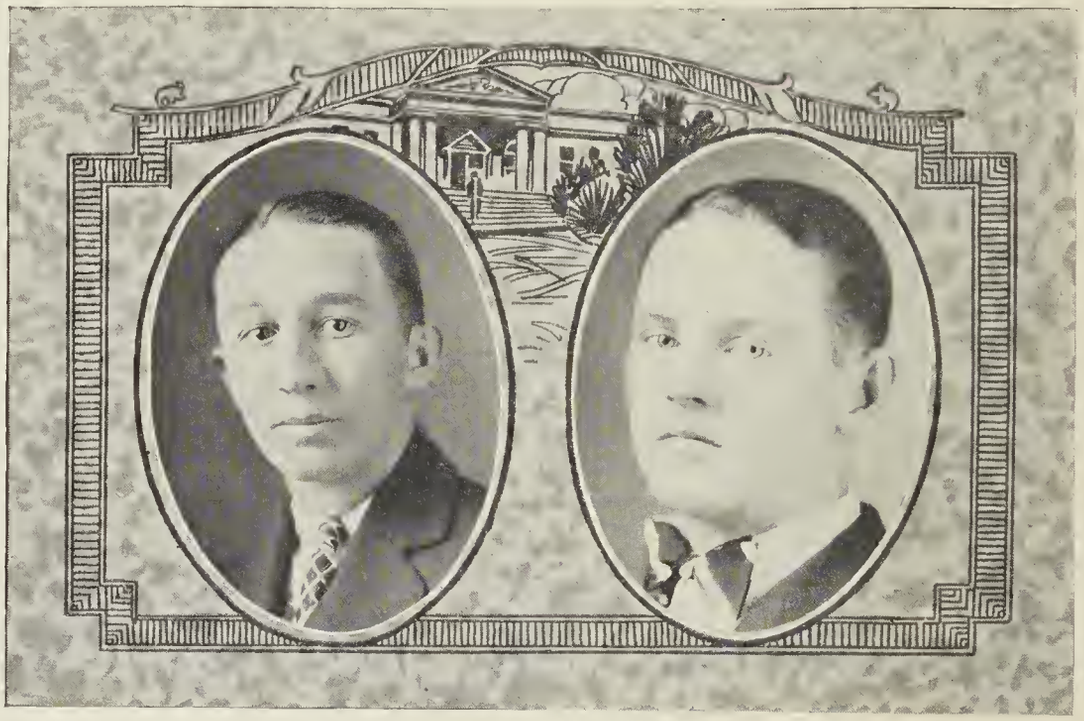

JACKSON HAROLD SHERILL
*"Jack"*
Cornelius, N. C.

Literary Society '27. Annual Staff '27. Varsity Baseball '27.

Though Jack entered after the Christmas holidays, he has made an excellent record in scholastic and literary circles, and his wit and cheerfulness have made him one of the most popular. Cornelius is a small town, but if "Jack" is a specimen of its products, it can well pride itself on "not quantity but quality".

In every way his life here has been fruitful, and we can but wish him continuance on the road he now travels.

WALTER PERCY SMITH
*"Red"*
Cheraw, S. C.

Varsity Football '26, Varsity Basketball '27, Varsity Baseball '27. Literary Society '27. Palmetto Club '27 (Secretary). Annual Staff '27.

To leave his crimson hair and rosebud complexion unmentioned would be a crime. While his stay at Blue Ridge has extended through only a year, we have found him to be a conscientious and perservering student, always ready and glad to shoulder his portion of the burdens or to share in fun and mirth.

His consistency, and good fellowship, we feel sure, will place him high on the ladder of success.

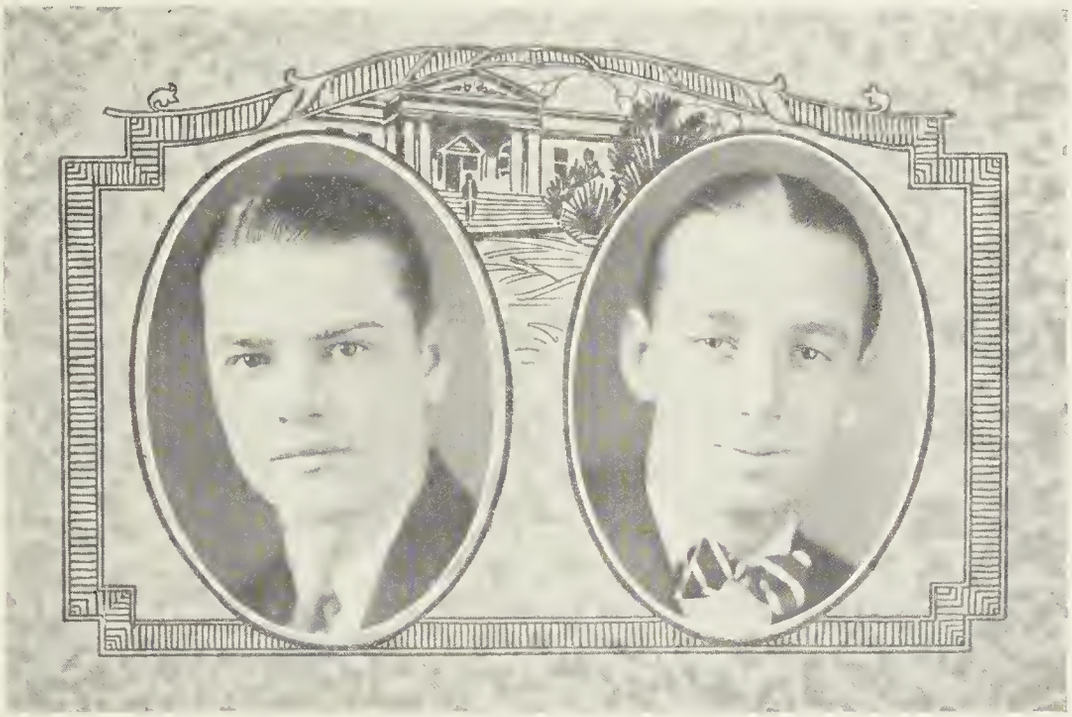

WILLIAM BOYLAN SNOW
*"Buck"*
Hendersonville, N. C.

Varsity Football '26. Varsity Basketball '27. Baseball Squad '27. Literary Society '27. Tar Heel Club '27 (Secretary). Annual Staff '27.

When will we forget the fine work of "Buck" on the basketball court? His attainments in athletics and scholarship and his all-round likable disposition have endeared him to all Blue Ridgians.

We feel sure that "Buck" will not betray our faith in him, but will come up to our expectations and make good in the field which he chooses.

FRANK WORRALL
*"Frankie"*
Miami, Fla.

Football Manager '26. Literary Society '26, '27 (Secretary). Florida Club '26 (Vice-President). Cosmopolitan Club '27 (President). Prefect Board '27. Blue Ridgian Staff '26. Annual Staff '27.

"Frankie's" strength of character and strict control of self are the qualities which have won the admiration of us all. He has a delicate sense of the things of real value in life. His own life shows the result of his thinking which has evidently been of that type which builds high standards and the will to observe them at all times. It will not surprise us when we hear of Frank as one of the leading citizens of Miami.

# Class Poem

*We stood with hearts yearning*
*As we gazed on the ladder of life,*
*For we were only Freshmen*
*And the top was out of sight;*
*Each year brought us one step higher,*
*Until the goal came into view,*
*Sophomores, Juniors, then Seniors,*
*Years of happiness and sorrows too.*

*Ever upward we have struggled,*
*Step by step and rung by rung,*
*Till at last through joys and sorrows*
*The heights of the ladder we've won;*
*Now with hearts that are yearning*
*Back down the years of time*
*We look, always thinking of dear friends*
*We soon must leave behind.*

*Looking from the goal we have reached*
*Which leads to duties untold,*
*We realize 'tis just a beginning*
*Of paths that will soon unfold;*
*As we tread these paths of duty,*
*Truths learned here will stay,*
*And to us be real champions*
*When we are far, far away.*

*In leaving the ladder of learning*
*We thank those who helped us ascend,*
*We'll ever remember the kind words*
*Of our patrons, teachers, and friends;*
*But we can not linger here longer,*
*We must go to the journey's end*
*Profit by our mistakes and errors;*
*A kind farewell to you, our friends.*

JACKSON SHERRILL—*Prophet*

# Calendar

SEPTEMBER

16. School opens. Rats meet room-mates.
17. Coach has first football practice in mud and rain.
Moore decides to go out for Glee Club.
20. All boys go to town; see "Shoot 'Em Up Bill" at the Queen.
30. First tests.—Crepe.

OCTOBER

2. Hilltoppers win first game—cool Boiling Springs 33-0.
3. Blue Ridge and Junior Literary Societies reorganize.
7. Hilltoppers and Weaver College struggle through scoreless game in cloud of dust. Badger consumes plug of Brown's Mule.
25. Davidson Freshmen treated rough—licked 20-8.
Retaliate by breaking Cathey's ankle and Eden's nose.
28. Blue Ridge entertains Junior and Senior classes of Fassifern. Some brilliant boy blows all fuses in building. Collection taken up for him later.
29. Football team enters track meet. Beat Christ School 58-0.

NOVEMBER

6. Carlisle 26, B. R. S. 6.
11. Erskine, S. C. champs, beat us in last minute 14-7.
25. Hilltoppers win brilliant victory over Oak Ridge 13-6. State championship ours.

DECEMBER

15. Christmas dance given at Druid Hills. Great success.
18, 19, 20. Exams, exams, exams d.....s. Booe has complicated case of heebie-jeebies, hysteria, and delerium tremens when some one throws fire cracker in his room after lights.

JANUARY

11. Boys return. Six new students (?).
18. "Leviathan" sinks on Lake Sandifer with "Bob" Hayes, "Thug" Rotha, and "Rabbit" Brown.

FEBRUARY

1. First basketball game won from Brevard 48-24.
22. Blue Ridge boys mark Washington's Birthday with Colonial Banquet program.

MARCH

21. Coach pround of baseball team holding Mills River to 13 runs.
24. Seniors decide they want Annual. Bet they love ice skating in the summer time.
25. Exams begin. Pfuntner passes spelling.
31. Everyone gone. The editors and business manager can work in peace.

APRIL

1. Not so foolish.
6. Annual goes to press. Editor, ass editor and business manager throw party in town.

# JUNIORS

JUNIOR CLASS

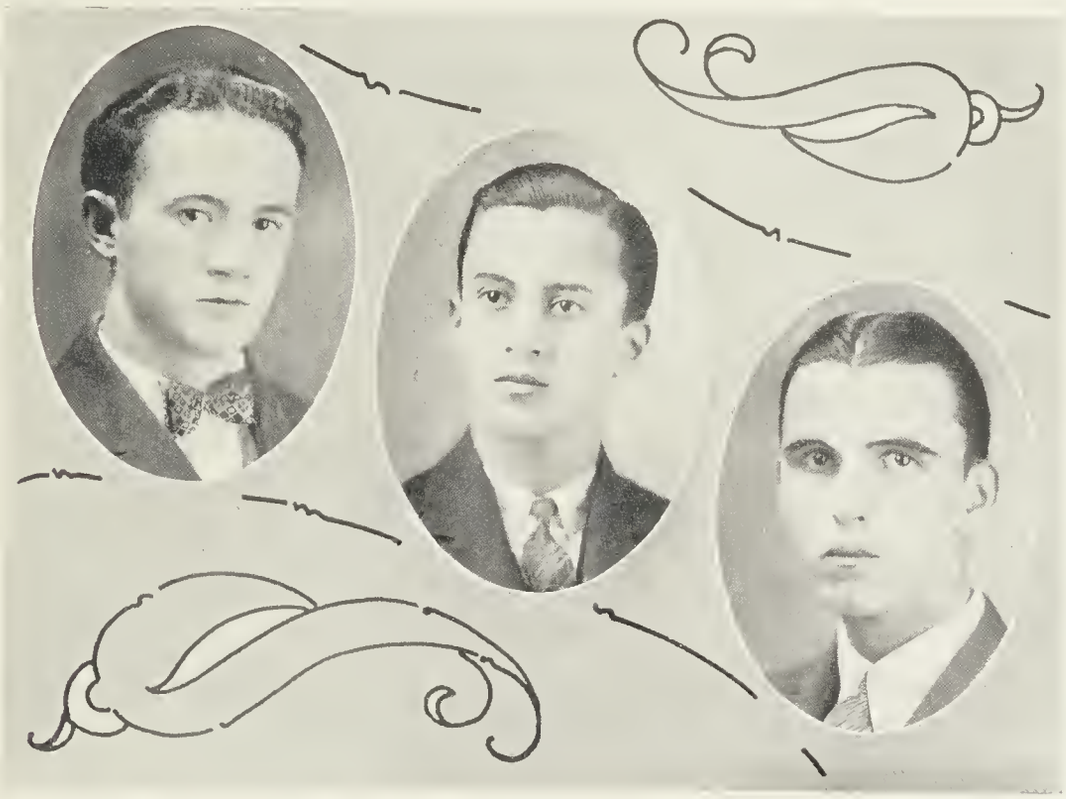

## JUNIOR CLASS

### Fifth Form

OFFICERS

EDMUNDO VALDEZ..... *President*
LOUIS KIRBY.....*Vice-President*
FRED WHITE..... *Secretary*

ROLL

Alexander Booe
Julius Carson
Robert Charnley
Edward Jaramillo
Louis Kirby
Eugenia Randolph
Edmundo Valdez
Norfleet Webb
Fred White

# SOPHOMORE

## SOPHOMORE CLASS

Fourth Form

OFFICERS

REUBEN COWLES..... *President*
DONALD BURROUGHS..... *Vice-President*
ALEXANDER MOTSINGER..... *Secretary*

ROLL

Kenneth Blue
Donald Burroughs
Reuben Cowles
Sadler Hayes
Franklin Morrison
Alexander Motsinger
Jack Sentman
Clifton Wingate

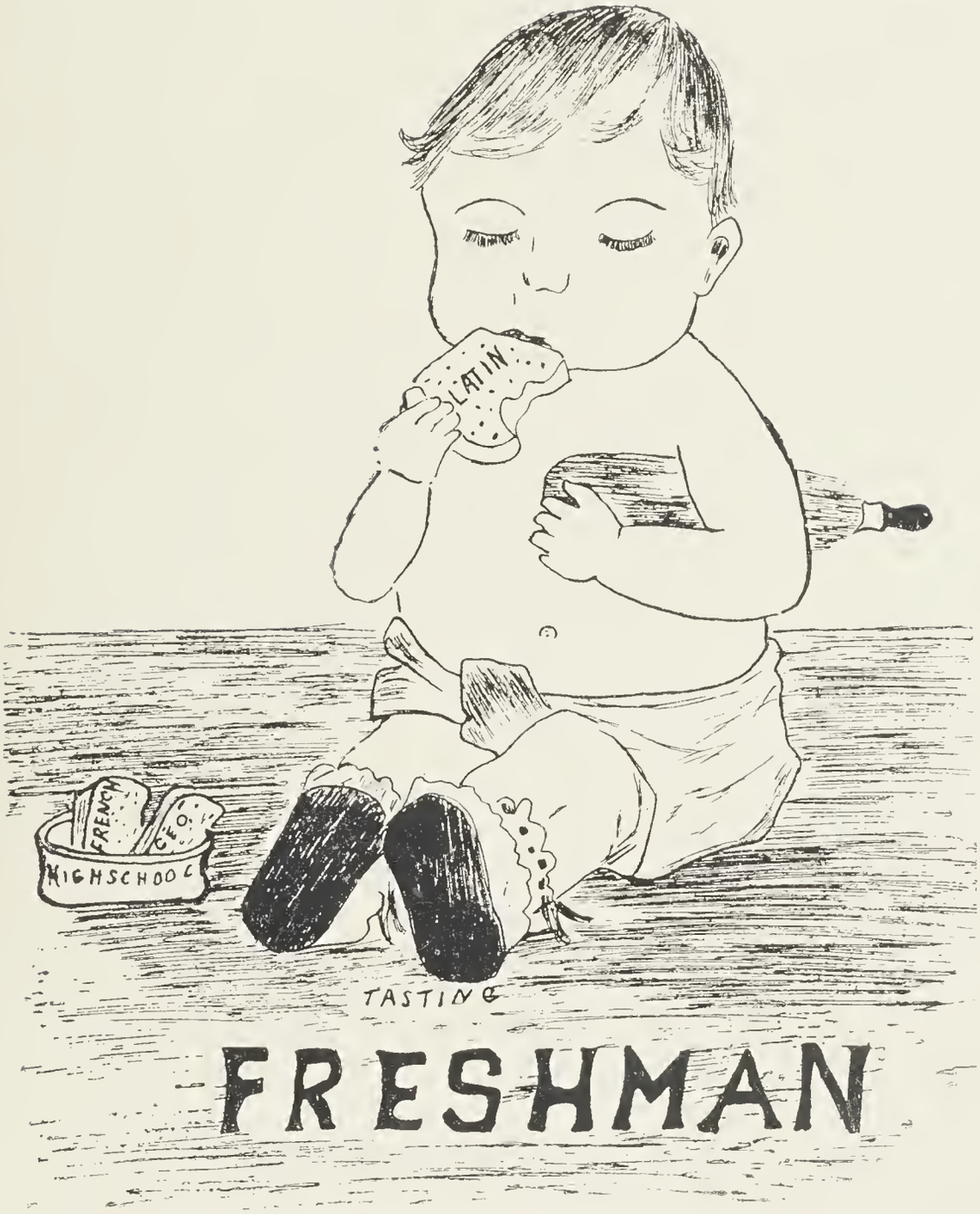
LATIN
FRENCH
C.E.O.
HIGHSCHOOL
TASTING
FRESHMAN

## FRESHMAN CLASS

Third Form

OFFICERS

JOHN THORNE..... *President*
SIMMONS MIXSON.....*Vice-President*
JOSEPH PATTERSON..... *Secretary*

ROLL

Simmons Mixson
Joseph Patterson
Edgar Rodriguez
Henry Rodriguez
Rodger Rodriguez
John Thorne
Herbert Walker

# FRESH

SUB

## Sub Freshman Class

Lower Forms

OFFICERS

JAMES STETSON..... *President*
SERGIO PEREZ..... *Vice-President*
VASON RAINWATER..... *Secretary*

ROLL

Howard Cagle
Richard Clarke
Milton Harris
Ralph Jaramillo
Cole Jordan
John Lawes
Winona Magwood
John McArtor
Sergio Perez
Wise Perry
Vason Rainwater, Jr.
Margaret Randolph
William Reynolds
James Stetson
Dan Stubbs
Herman Yearwood

The Junior Literary Society consists exclusively of the Lower Forms.

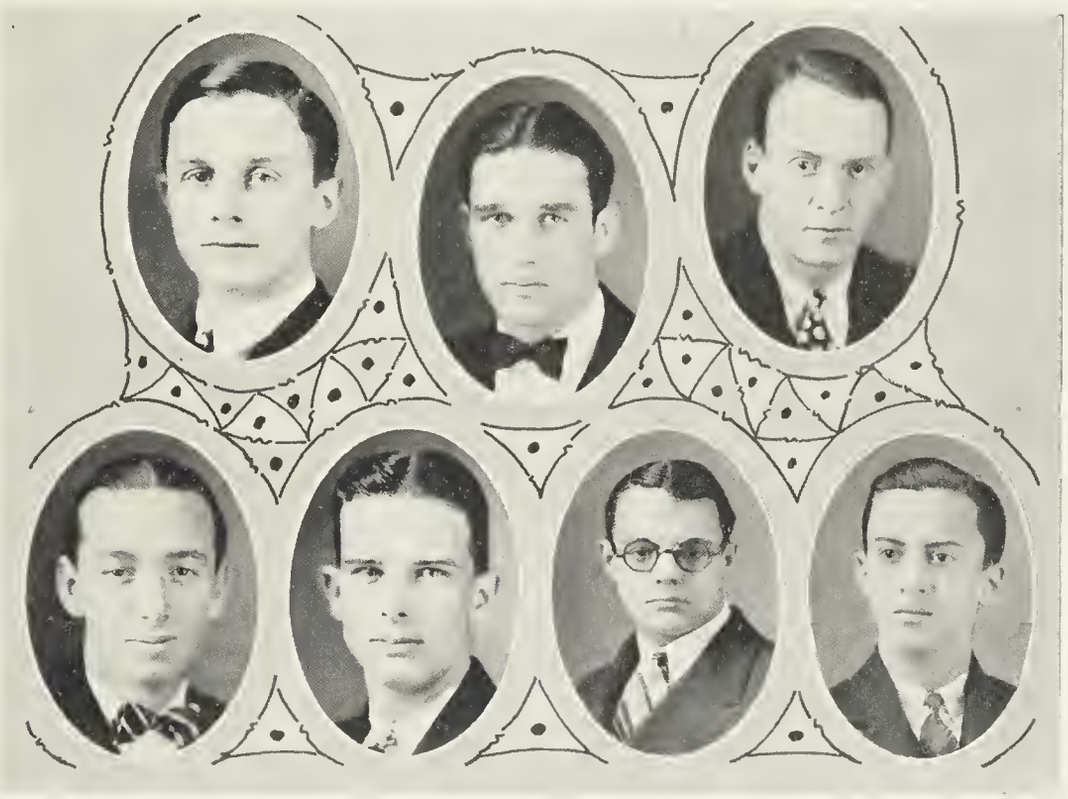

## Prefect Board

R. G. HAYES, Senior Prefect

R. M. Brawley
E. Valdez
H. B. Burroughs
T. N. Webb
C. H. Pfuntner
F. Worrall

Brown
Hayes
Sherrill
Snow
Pfuntner
Annual Staff
Brawley
Burroughs
Drennon
Lattimore
Smith

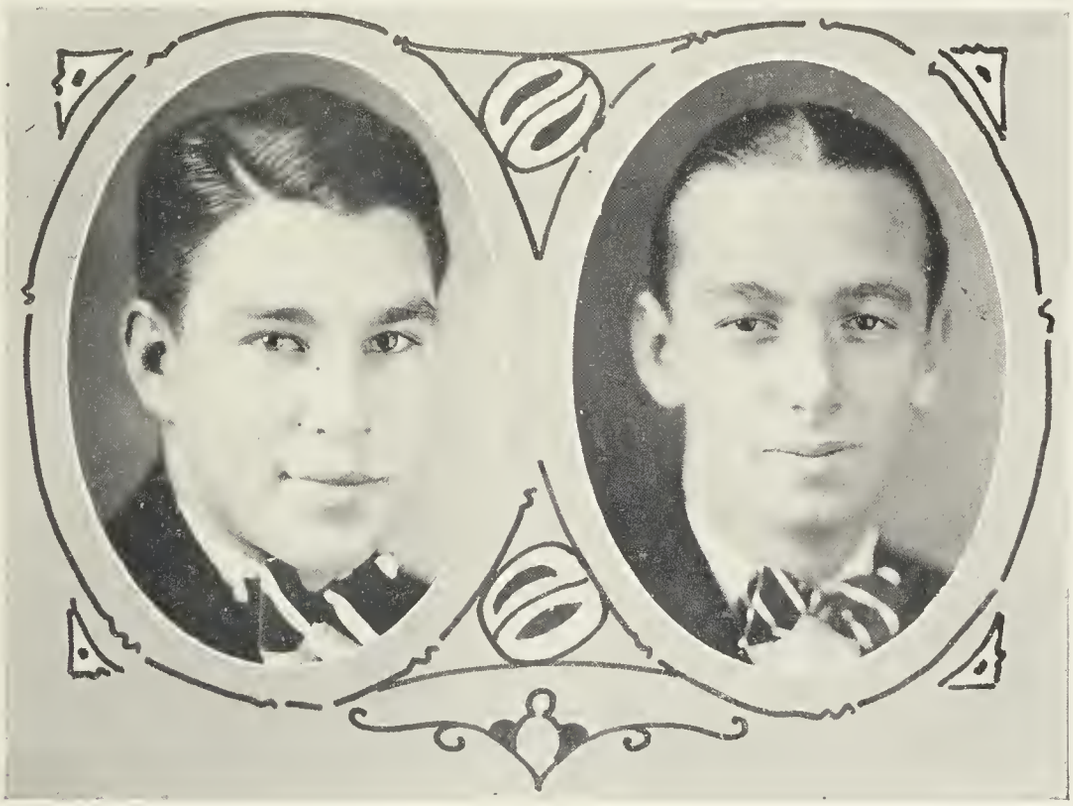

## The Blue Ridgian Staff

H. H. EDEN ..... Editor-In-Chief
F. WORRALL ..... Business Manager
C. H. PFUNTNER ..... Asst. Editor-In-Chief
R .G. HAYES ..... Asst. Business Manager

ASSOCIATE EDITORS

R. M. BRAWLEY ..... Senior Editor
G. C. BROWN ..... Alumni Editor
J. H. SHERRILL ..... Literary Editor
W. B. SNOW ..... Athletic Editor
H. O. DRENNON ..... Humor Editor
H. B. BURROUGHS ..... Society Editor
W. F. LATTIMORE ..... Calendar Editor
W. P. SMITH ..... Snap-Shot Editor

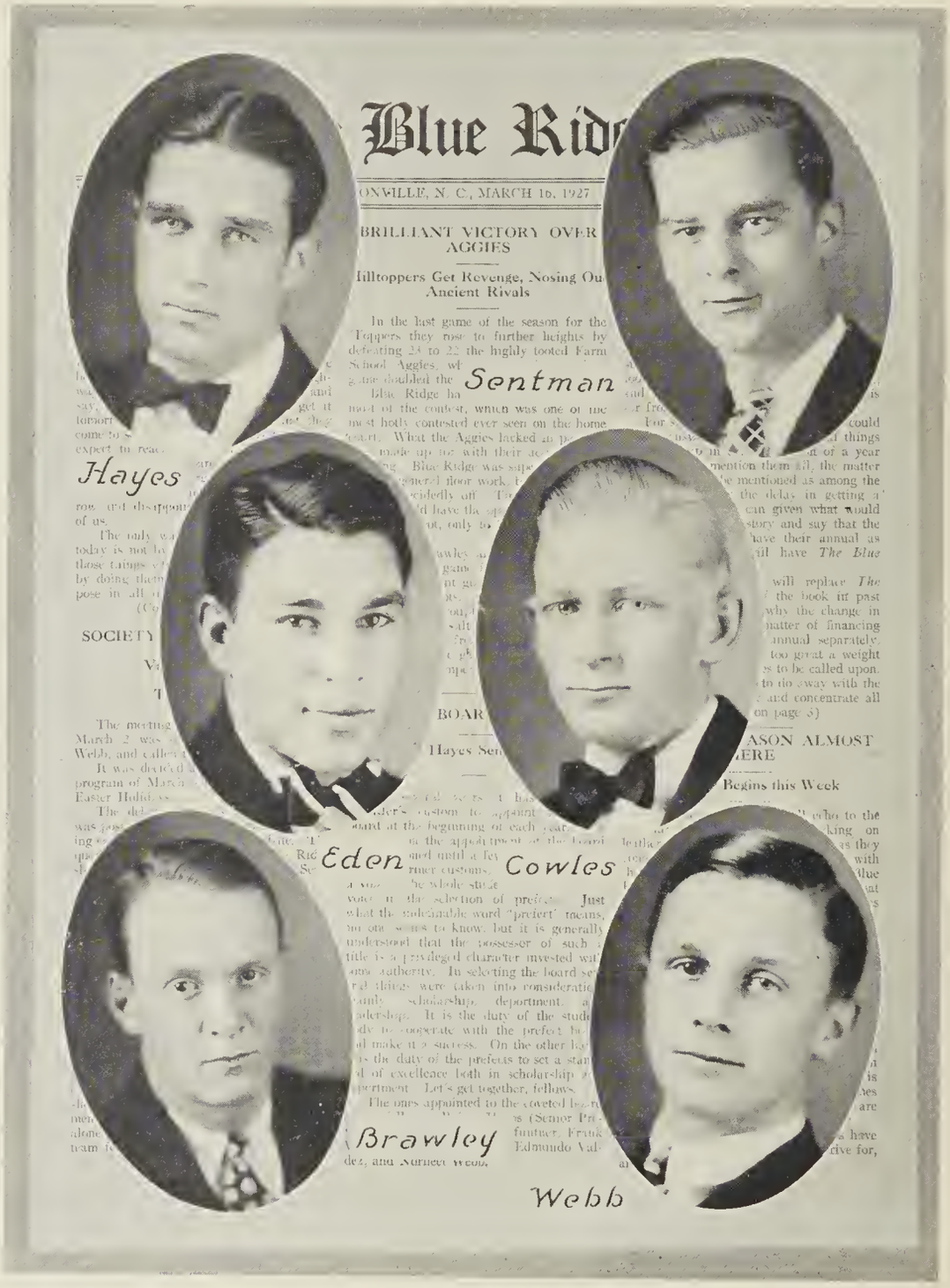


BLUE RIDGIAN STAFF *(Semi-Monthly Paper)*

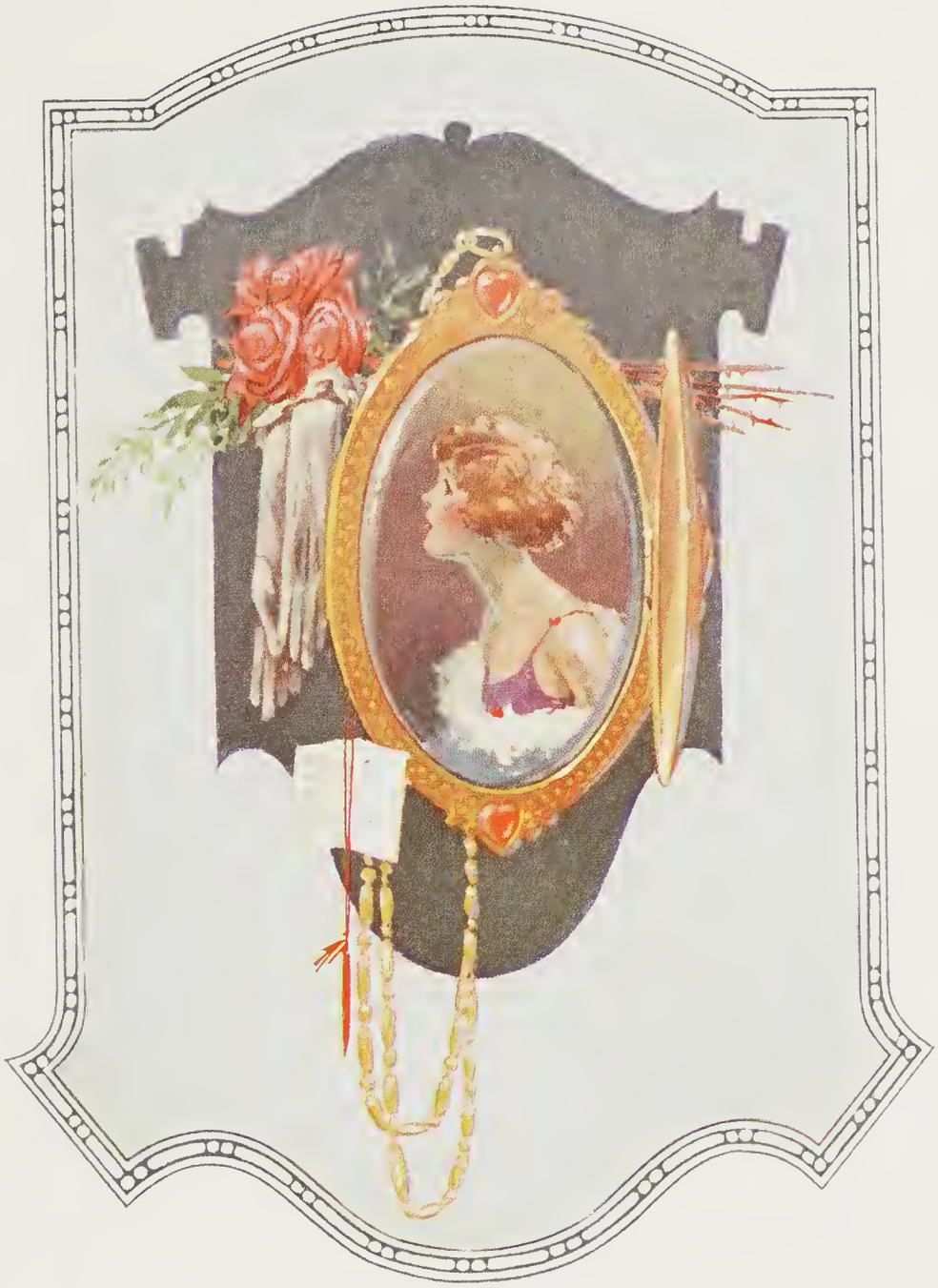

BEAUTY

MISS LLEWELLYN BEST
*Business Management Annual Staff Sponsor*

MISS MARTHA BRAGAW
*Blue Ridgian Annual Sponsor*

MISS MARTHA ERCKMAN
*Athletic Sponsor*

MISS PENN LYNE
*Senior Class Sponsor*

THE RESIDENCE OF THE HEADMASTER

THE GYMNASIUM

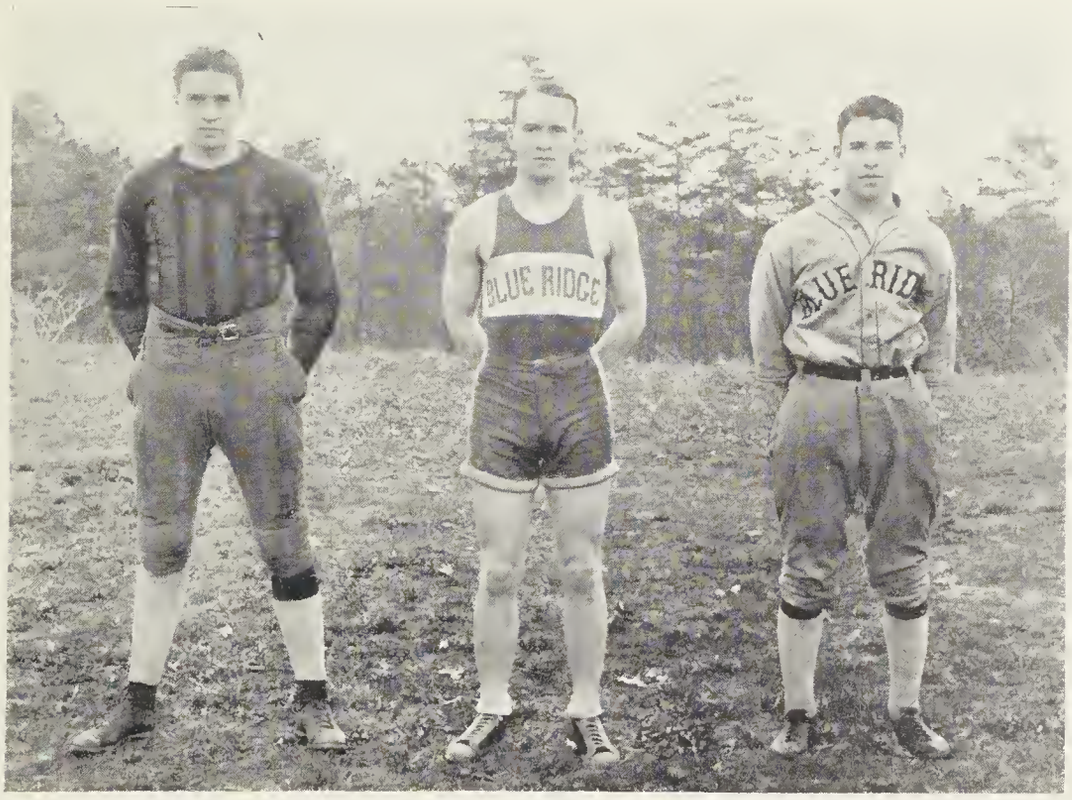


CAPTAIN HAYES CAPTAIN BRAWLEY CAPTAIN EDEN

## Foot-ball Resume

Playing the heaviest schedule in the history of the school, the 1926 Blue Ridge football team enjoyed a highly successful season. Too much credit cannot be given Coach Lawrence who made a championship team with only five letter men around which to build. The Hilltoppers ascended hitherto unreached heights in the final game of the season by winning a brilliant victory over Oak Ridge, thereby annexing the championship.

In the opening game of the season the Hilltoppers had no difficulty in defeating Boiling Springs 33-0. "Coach" used two complete sets of backs and both combinations proved their worth by constantly keeping the opponents on the run. Captain Hayes' work in the line gave the Blue Ridge followers some idea of what could be expected of him in the future.

Weaver College, on the latter's field, held a very determined and disgruntled Hilltopper team to a scoreless tie. Time after time Eden, Cathey, and Blankenship would crash through the opponents' line, only to slip and fall in the soft, sandy field. Practically the entire game was played within the opponents 30-yard line, but rushes and attempted goals all fell a yard or two short.

*Blue Ridge Punting From 25 Yard Line Just Before Whistle Ended Game*

In the next game Blue Ridge found the going more to their liking, and proceeded to smother Christ School by the one-sided score of 58-0. The feature of the game was Kirby's 65-yard return of the kick-off for a touchdown.

The Hilltoppers, trained to a fine edge by Coaches "Red" Johnson and "Shorty" Lawrence next proceeded to completely subdue the fighting Davidson Fresh, 20-8. Brown, playing the greatest game of his career scored two touchdowns on long runs. Eden's defensive and offensive work was outstanding. Blue Ridge won a costly victory, however, for Cathey, star back for the past three years, sustained a broken ankle. The work of Brown, Blankenship, and Eden was outstanding in the backfield, while Badger, Kirby, and Hayes played great games in the line.

Crippled after the Freshmen game the Hilltoppers receivd the worst defeat in two years at the hands of the mighty Carlisle, S. C., team at the Orangeburg Fair. The bewildered Blue Ridgians seemed unable to get started and when the game was over, Blue Ridge was the loser by a 26 to 6 score. Swink and Hayes did the best work in the line, while Eden was the main threat in the backfield.

Blue Ridge suffered her second and last defeat at the hands of the Erskine Fresh, champions of South Carolina. Though defeated, the Hilltoppers outfought and gained more ground than their opponents, but the breaks of the game were against them. Erskine scored a touchdown in the last minute of play that gave them a 14-7 victory.

*Scene From Blue Ridge—Oak Ridge Game, Greensboro Memorial Stadium*

Coach Lawrence saving his first string backs for the Oak Ridge game started the second string backfield against Farm School who showed unexpected strength and held Blue Ridge scoreless for the first half. Blankenship and Eden went in after the half and the Hilltoppers seemed to hit their stride. Touchdowns were scored by Brawley, Hayes, and Blankenship, Eden kicking all three goals.

And then the "Battle of the Ridges." The Hilltoppers of Blue Ridge triumphed over the highly touted Oak Ridge team, 13-6, thereby winning the State Championship. From the first whistle Blue Ridge took the initiative and did not let up until the gun ended one of the hardest fought prep school battles ever seen in the Carolinas.

Time after time Badger and Swink would break through the line and throw the heavy Oak Ridge backs for losses. In the backfield Blankenship and Eden alternated in carrying the ball and carry it they did as Oak Ridge can well testify.

When the curtain was rung down on the 1926 football season three Hilltoppers were placed on the mythical all-State Prep team, while three others were named on the second selection. "Bob" Hayes, Blue Ridge's captain won the signal honor of captaining the first team. Badger, Blue Ridge's husky tackle, and Eden, triple threat man, won places on the first team, while Blankenship, Brawley, and Rotha were placed on the second team.

It was said of the Hilltoppers: "Blue Ridge was not lucky to win the 1926 Prep School Championship. It belongs to them on sheer merit alone."

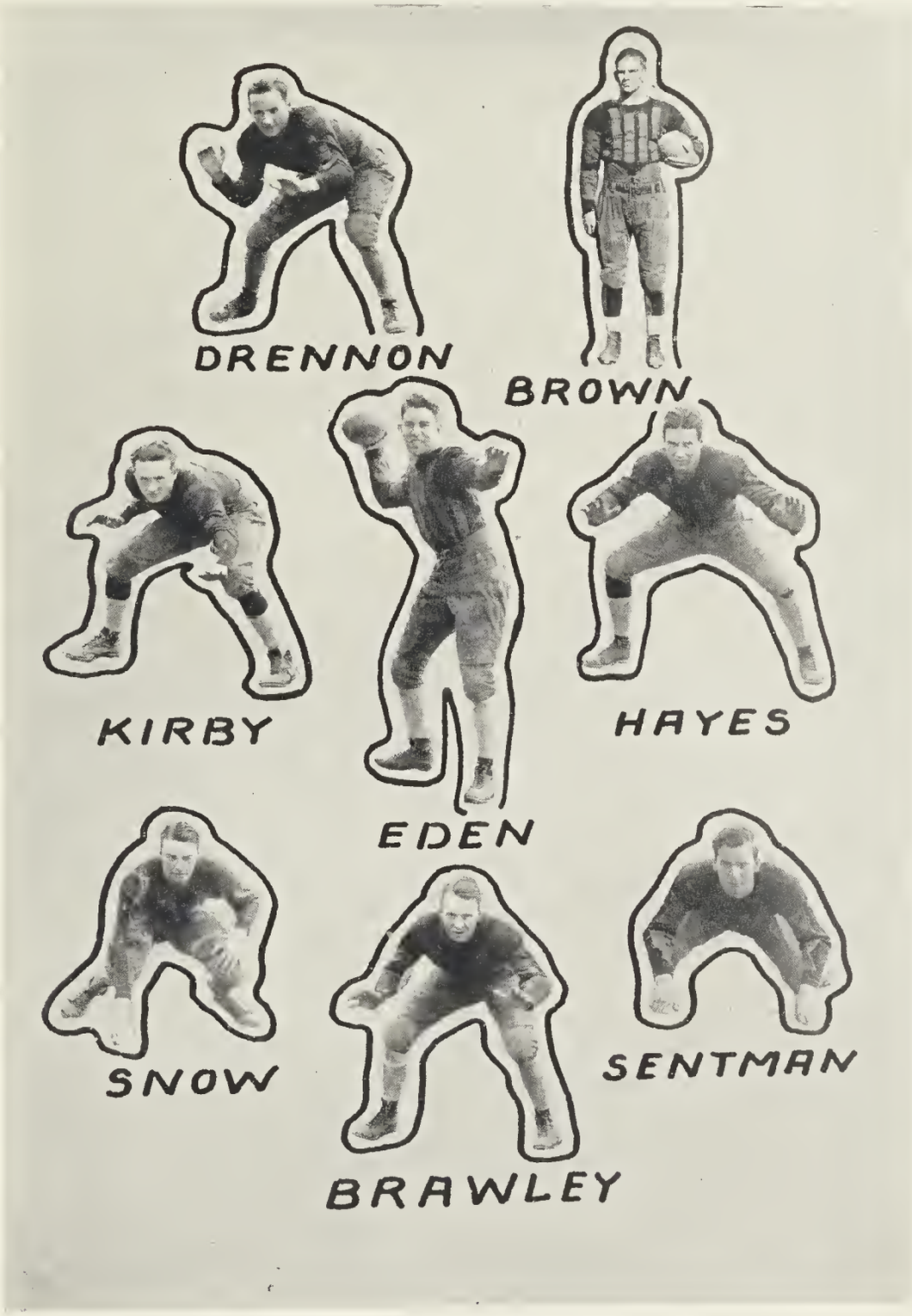
DRENNON
BROWN
KIRBY
EDEN
HAYES
SNOW
BRAWLEY
SENTMAN

BLANKENSHIP
MOORE
ROTHA
SMITH
MARTIN
CATHY
BADGER

## Basket Ball Resume

At the beginning of the season everyone was rather pessimistic over the prospects of a winning basketball team. No one dreamed of the brilliant record it was to make.

With only two letter men, Brawley and Eden, from last year's team, and the latter compelled to withdraw because of injuries sustained in football, Coach Lawrence faced the problem of building a new machine. With Captain Brawley as a nucleus, "Coach" set to work. Snow and Kirby turned out to be two cracking good forwards, both being adept in shooting goals and in general floor work. "Big Bob" Hayes and Charnley alternated at center, and with Drennon at the other guard, "Coach" suddenly realized that he had one of the best teams in Blue Ridge's history. Unfortunately the schedule was very incomplete, only eight games appearing on the list.

A series of games with Brevard High and the Brevard "All Stars" opened the season. Blue Ridge won her first game from the Highs by the one-sided score of 48-24. Kirby was high scorer with 20 points and Snow came next with 12. Brawley's close guarding was outstanding. Smith, Valdez, and Wingate were used in this game, and demonstrated that they could be depended on in the games to follow.

The "All Stars" were the next victims of the Hilltopper machine. Charnley led in the scoring with 14 points of Blue Ridge's 36 to 12 victory.

Brevard High was again overwhelmingly defeated in the next encounter 54 to 12. Kirby and Snow collected 38 points between them.

And then came the Hilltoppers first and only defeat. The Farm School Aggies on their home court completely subdued the bewildered 'Toppers. Shots from all

over the court bounced into the basket. When the massacre ended the Aggies held the big end of a 40 to 20 score.

Blue Ridge came back strong in the next game to defeat the highly touted Fruitland quintet 19 to 17. So evenly matched were the two teams that an extra period was necessary to break the deadlock that existed at the end of the fourth period. Snow and Brawley played great games for Blue Ridge. Hayes' injection into the line-up soon after the half probably saved the day for Blue Ridge. He was in every play, and invariably got the tip-off.

Fruitland, in their next encounter, did not offer such stiff opposition, the Hilltoppers easily defeating them 26 to 17.

Sweet revenge—for the first time in three years Blue Ridge emerged the victor over Farm School; and then by the narrow margin of 23 to 22. It was one of the most thrilling games ever seen on the local court. Seldom were the two teams more than two points apart. Kirby with 12 points, and Brawley with 7 were the stars.

In the last game, Hendersonville High was defeated 17 to 13.

Thus under the wise tutelage of Coach Lawrence and the capable leadership of Captain Brawley, ended one of the most successful seasons a Blue Ridge basketball team has ever enjoyed.

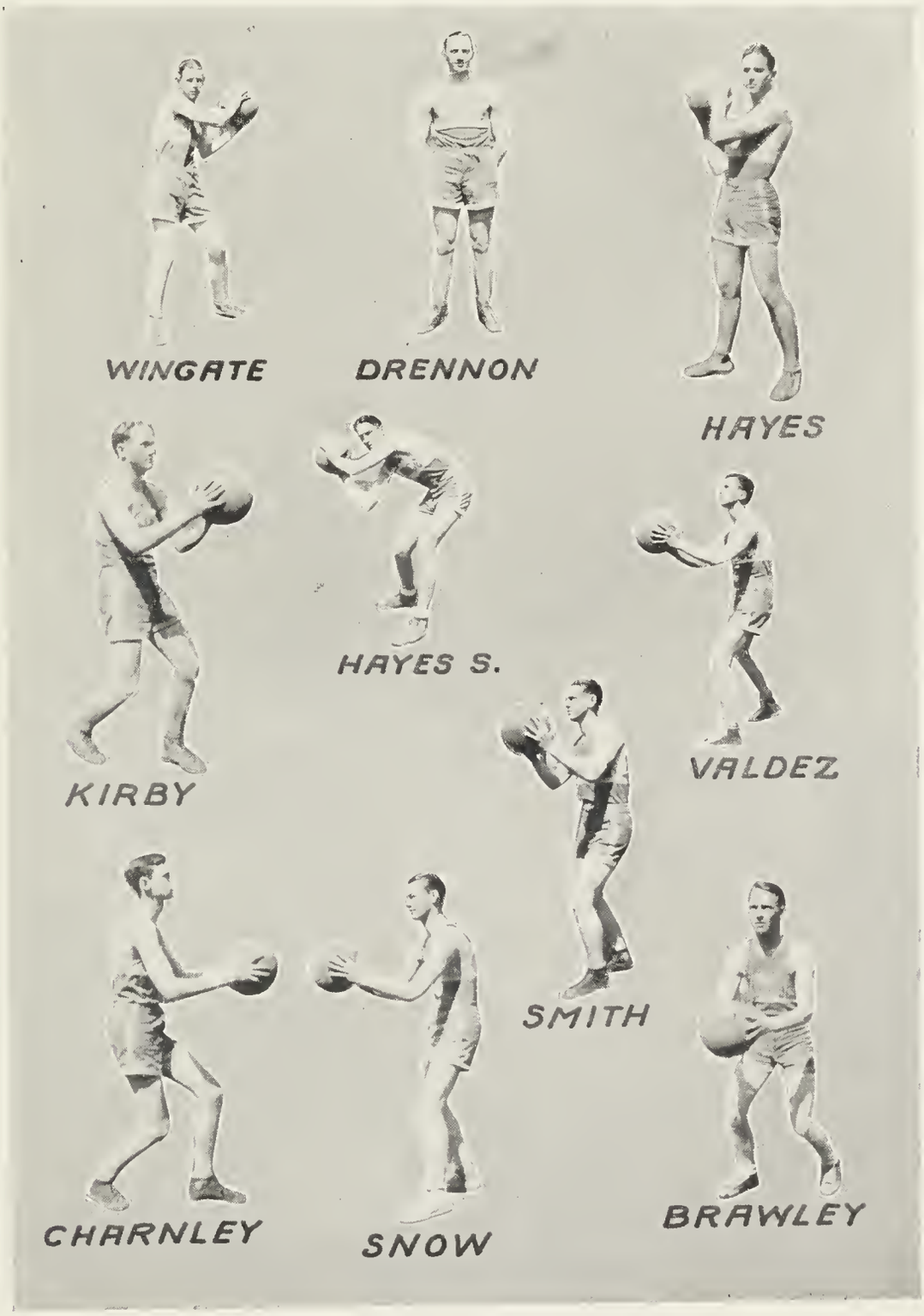
WINGATE
DRENNON
HAYES
KIRBY
HAYES S.
VALDEZ
SMITH
CHARNLEY
SNOW
BRAWLEY

## BASEBALL SEASON, 1926

At Hendersonville.....Blue Ridge 11; Hendersonville High 0.
At Blue Ridge.....Blue Ridge 2; Shelby High 4.
At Blue Ridge.....Blue Ridge 15; Brevard High 1.
At Shelby.....Blue Ridge 6; Shelby High 5.
At Wingate.....Blue Ridge 6; Wingate Junior College 7.
At Davidson.....Blue Ridge 3; Davidson Freshmen 6.
At Blue Ridge.....Blue Ridge 8; Wingate Junior College 1.
At Farm School.....Blue Ridge 5; Farm School 2.
At Blue Ridge.....Blue Ridge 15; Fruitland 1.
At Asheville.....Blue Ridge 15; Asheville School 2.
At Brevard.....Blue Ridge 8; Brevard High 6.
At Fruitland.....Blue Ridge 16; Fruitland 0.
At Blue Ridge.....Blue Ridge 4; Bingham 2.
At Blue Ridge.....Blue Ridge 8; Weaver College 3.
At Greenville, S. C.....Blue Ridge 11; Furman Fresh 5.
At Arden .....Blue Ridge 30; Christ School 0.
At Weaverville.....Blue Ridge 3; Weaver College 9.
At Asheville.....Blue Ridge 0; Bingham 3
At Blue Ridge.....Blue Ridge 13; Christ School 2
At Blue Ridge.....Blue Ridge 22; Farm School 2

## Baseball Season 1927

The baseball team of 1927 faces no easy task in keeping the brilliant pace set by last year's team in winning the "Conference Championship". Only three letter men, Captain Eden, Brawley, and Brown, are back in uniform from last year's Conference Champions. However, Coach Lawrence can be depended upon to produce a team that will scrap every minute, dangerous until the last man is out.

In the early season practices, "Coach" has been dividing the squad into two teams, and playing a five-inning game every afternoon. Brown, from last year's pitching staff, and White, the tall, lanky boy from Charlotte, have been showing the best form in the box, with Lattimore and Drennon on the receiving line. Brawley at first has been showing old time form, and we feel that that position will be well taken care of. At second, Sherrill has been showing up best. Eden has been shifted to his old position at short. "Hap" looks good as ever, both at the bat and in the field. Smith, the red-headed boy from Cheraw, is the leading contender for third base.

In the outfield, R. Hayes, Kirby, Thorne, Snow, Charnley, and R. Rodriguez seem to be the ones most likely to land a varsity berth. With this material on hand we feel confident the season will be highly successful.

# ORGANIZATIONS

## The Blue Ridge Literary Society

OFFICERS

CARL PFUNTNER.....*President*
NORFLEET WEBB.....*Vice-President*
FRANK WORRALL.....*Secretary*
EDMUNDO VALDEZ.....*Treasurer*
DR. N. C. HUGHES.....*Critic*

ROLL

Reid Brawley
Clarence Brown
Robert Charnley
Herbert Drennon
Dr. N. C. Hughes
Edward Jaramillo
William Lattimore
Carl Pfuntner
Jack Sentman
Jackson Sherrill
Percy Smith
William Snow
Edmundo Valdez
Norfleet Webb
Fred White
Frank Worrall

## Tar Heel Club

OFFICERS

ROBERT HAYES.....*President*
REID BRAWLEY.....*Vice-President*
WILLIAM SNOW.....*Secretary*

ROLL

Alexander Booe
Kenneth Blue
Reid Brawley
Clarence Brown
Julius Carson
Howard Cagle
Robert Charnley
Richard Clarke
Reuben Cowles
Herbert Drennon
Robert Hayes
Sadler Hayes
Cole Jordan
William Lattimore
Winona Magwood
Alexander Motsinger
Joseph Patterson
Jack Sentman
Jackson Sherrill
William Snow
Dan Stubbs
James Stetson
John Thorne
Norfleet Webb
Fred White
Clifton Wingate

## Palmetto Club

OFFICERS

H. H. EDEN.....*President*
HENRY BURROUGHS.....*Vice-President*
PERCY SMITH.....*Secretary*

ROLL

Donald Burroughs
Henry Burroughs
H. H. Eden
Louis Kirby
Simmons Mixson
Percy Smith

## Cosmopolitan Club

OFFICERS

FRANK WORRALL.....*President*
CARL PFUNTNER.....*Vice-President*
EDMUNDO VALDEZ.....*Secretary*

ROLL

MILTON HARRIS..... *Tunica, Miss.*
EDWARD JARAMILLO.....*Guayaquil, Ecuador, S. A.*
RALPH JARAMILLO.....*Guayaquil, Ecuador, S. A.*
JOHN LAWES..... *Chicago, Ill.*
SERGIO PEREZ.....*Guayaquil, Ecuador, S. A.*
WISE PERRY..... *West Palm Beach, Fla.*
CARL PFUNTNER..... *Fort Lauderdale, Fla.*
VASON RAINWATER..... *Waynesboro, Ga.*
WILLIAM REYNOLDS..... *Critz, Va.*
EDGAR RODRIGUEZ..... *San Jose, Costa Rica, C. A.*
HENRY RODRIGUEZ..... *San Jose, Costa Rica, C. A.*
EDMUNDO VALDEZ.....*Guayaquil, Ecuador, S. A.*
FRANK WORRALL..... *Miami, Fla.*
HERMAN YEARWOOD..... *Murfreesboro, Tenn.*
RODGER RODRIGUEZ.....*Guayaquil, Ecuador, S. A.*

Dan (during baseball game): What's the score?

Jackie: Two and two.

Dan: Who's two?

* * * * * *

Sherrill: How big is Saluda

Kirby: Oh, about the size of New York, only it hasn't grown up yet.

* * * * * *

Coach: Mot, where is Samoa?

Mot: Some more what, Coach?

* * * * * *

Worrall: I've got a hunch.

Pfuntner: I thought you were just round shouldered.

* * * * * *

Brawley: Married? Don't make me laugh big boy, how did you ever get married?

Sentman: I just sobered up and there she was.

* * * * * *

White: Changed your bed linen?

Wingate: No, it ain't worn out yet.

* * * * * *

Cowles: Sorry, old man, but I can't go back now.

Valdez: What's the matter?

Cowles: I have torn my britches behind me.

Mr. Magwood: Brown, what's the mud doing on your shoes?

Brown (after carefully examining his shoes): It's not doing anything now, sir.

* * * * * *

Reynolds: Let's think hard now.

Booe: Let's do something both of us can do.

* * * * * *

"Did you make that face at me?" roared Mr. Randolph.

"No, Sir," said Perry, "You just walked in front of it".

* * * * * *

Can you imagine—

Mr. Randolph walking through Study Hall whistling "Baby Face"?

Mr. Magwood admitting that there is a better car than a Chevrolet?

Mr. Fickling playing in an orchestra?

Coach Lawrence staying at Blue Ridge over the week-end?

Mr. Roberts as a raw recruit in the marines?

Mr. Sandifer playing marbles?

Dr. Hughes in a foot race?

Jackie Farnum talking five minutes without mentioning Princeton?

ADS.

# Hold 'Em Blue Ridge

That's Us All The Time

---

When You Want to Find Blue Ridge Boys
"In Town" Call

HUNTERS

Hendersonville's Best Drug Store

---

## Hunters Pharmacy

(Incorporated)

**"Everything in Drugs"**

PHONE 403—404 FIFTH and MAIN

This Space Was to Have Been Occupied,

But——

The Guy Didn't Take It.

Gregg Brothers
Dealers In Shelf, Builders' and Heavy Hardware
**"Get It at Gregg Bros."**

Hendersonville Bldg., Hdw., and Electric Co.
Plumbing, Heating and Electrical Contractors
Electrical Appliances and Fixtures—Paint and Hardware
*Phone 109—301 N. Main St.*

THE HENDERSON COUNTY STAR STORE BARGAIN CENTER

Jackson Pharmacy, Inc.
Phone No. 21 — Opposite Post Office
HENDERSONVILLE, N. C.

THE PHOTOGRAPHS

Of This Annual

Were Made By

Bakers Art Gallery

Hendersonville Hardware Co.

Spalding, Goldsmith, Reach Sporting Goods

Special Prices to All Schools, Colleges and Teams

PHONE 100

The Inland Press

Printers :: Binders

ASHEVILLE, N. C.

## First Bank & Trust Co.

Hendersonville and East Flat Rock, N. C.

**Capital $150,000.00**

**Surplus and Undivided Profits**
**$205,499.83**

Your Business Solicited

J. Mack Rhodes, *Cashier* R. C. Clarke, *Pres.*

YOUR REXALL STORE

## The Justus Pharmacy

W. H. Justus

**The Old Reliable Drug Store**

Established 1882

Phone 16—177 Hendersonville, N. C.

TELEPHONE NO. 2—Hendersonville, N. C.

## Pace & Ward

**Plumbing, Tinning and Heating**

SCHEDULES BUSSES

Leaving UNION BUS TERMINAL

— FOR —

ASHEVILLE GREENVILLE, S. C. CHARLOTTE
BREVARD SPARTANBURG, S. C.

For Information Call 578

## Hendersonville Transfer Company

We Haul the Blue Ridge Trunks. Why Not Yours?

For Information Call 578

M. V. Moore Co.

45 Patton Avenue—Asheville, N. C.

**Famous LANGROCK College Clothes**
AND FASHIONABLE FURNISHINGS

Visit Moore's Student Shop For Wearables

## Hodgewell Barber Shop

4th Avenue West

**FOR BLUE RIDGIANS**

ONE PRICE—CASH

## Rosenberg's

"Dressing the Male is Our Business"

Opposite Rex Theatre

## Hendersonville Cleaners

*We Klean Klothes Klean*

PHONE 826

WE CALL AND DELIVER

Compliments of

## The Man Store

ASHEVILLE, N. C.

# The Hodgewell Hotel

OPEN THROUGHOUT THE YEAR

All Modern Conveniences

**Hendersonville, N. C.**

"If Dissatisfied" Try

FAMILY
LOVEBURN
LAUNDRY

(Incorporated)

"You Must Be Satisfied"

Locust Street—Hendersonville, N. C.

Phone 1069

Patterson's Department Store

Dress Well and Succeed

We Are Agents For Fashion Park and Schloss Bros. Clothes, Florsheim Shoes, Manhattan Shirts, Dobbs Hats

Compliments of

Rex Theatre—Queen Theatre

Presenting the Latest and Best in Photoplay Entertainment

HENDERSONVILLE, N. C.

## Ruth's Sanitary Cafe

Main Street

**"We Specialize in Home Cooking"**

## DRUID HILLS

Hendersonville's Restricted Residential Suburb

**HENDERSONVILLE REAL ESTATE CO.,**

*Owners and Developers*

## ADAIR'S DRUG STORE

Our Service is Supreme—Telephones 820 and 821

*Meet Me at Adair's*

*The Old Reliable* *Established 1880*

## W. H. Hawkins & Son

*Jewelers and Registered Optometrists*

The Finest and Best Equipped Optical Department in Western North Carolina

## Ask For Mountain Maid Ice Cream

Made in Hendersonville

**HENDERSONVILLE ICE CREAM CO.**

## Kaystone Motor Company

W. O. Kay, Manager

BUICK SALES and SERVICE

## Hendersonville Electric Co., *Inc.*

Electrical Merchandise—Construction and Repairs

5th Avenue West, Phone 80—Hendersonville, N. C.

COMPLIMENTS OF

## The Bess Candy Company

WE HAVE furnished a complete service to the management of "THE BLUE RIDGIAN" 1927. All of the extra art work, the engraving, printing and the binding of this book were done in our plant—all under one roof and under the supervision of annual men of experience.

We are prepared to furnish a complete line of stock inserts, borders, panels, instruction books and many other necessities to an annual staff.

We sincerely hope the management of "THE BLUE RIDGIAN" is satisfied with the product of our efforts and that the incoming staff will confer with us before committing themselves on next year's contracts. Don't fail to let us know when you can see our representative.

JACOBS & COMPANY

*College Annual Specialists*

CLINTON SO. CAR.

"It Won't Be Long Now"

HENDERSON COUNTY PUBLIC LIBRARY
3 3258 00087 5893

For Reference

Not to be taken

from this library

Henderson County Public Library
Hendersonville, N. C.